

2025

CHARITY SUMMARY

Clenchwarton Community
Foundation Trust



PRESENTED BY

Clenchwarton Community Foundation Trust Team

Charity Mission Statement

Clenchwarton Community Foundation Trust has been conceived to help plan, develop and implement future regenerative projects in the community and to focus on providing more inclusive, diverse and accessible community facilities.

We are committed to providing the best mix and range of facilities for all ages by engaging with specialist suppliers and with the wider community using ongoing public consultation. Alongside this, the charity will look to improve the surrounding Green Park areas to make them more functional and aesthetically pleasing.

With the very best interests of the Clenchwarton community at our heart we believe that the village deserves the very best in facilities and infrastructure. Going forward our charity status will enable us to apply for the widest and biggest community funding opportunities in order to achieve those aims. Everything we do, is for the best of the village, whether it's providing better space for relaxing and playing; or better sports facilities that benefit the health and wellbeing for the whole community.



Clenchwarton Village

Clenchwarton is a village, in the electoral ward of Norfolk. It is located on the west side of the River Great Ouse, about 3 miles from the town of King's Lynn.

The village has community facilities, they include recreational open space, Pavilion, children's play area, the Memorial Hall, the Methodist Church, and St Margaret's Church. The village also provides services like a village shop, fish and chip shop, hairdresser & barber shop, a pre and primary school, as well as being home for several small businesses.



The Charities Objects

1. To raise funds for community activities and facilities in the area of Clenchwarton and surrounding villages.
2. To provide community recreational activities and facilities in the area of benefit, Clenchwarton with the object of improving the health and wellbeing of the persons for whom the facilities or activities are primarily intended.



Rob Lucas

Mr R Lucas MSc MBCS

Founder & Chairman

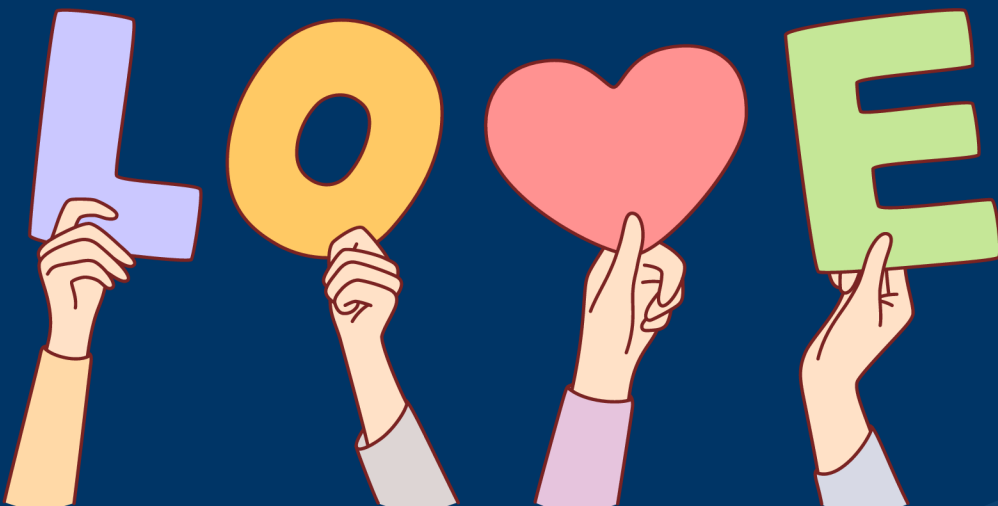

Our Work So Far...

In and around the community...

Over the past year, we have organised numerous events, fostering community spirit and participation. These include Bingos, Easter Egg Hunt, Halloween Disco, the Christmas Santa Dash, a Family Funday and CPR Training.

In addition to our events, our fundraising efforts have been successful, generating a total of £4,370 at time of writing, this excludes the £4,498 secured from Borough Council Community Infrastructure Levy Funding, all whilst maintaining our own assets and insurance.

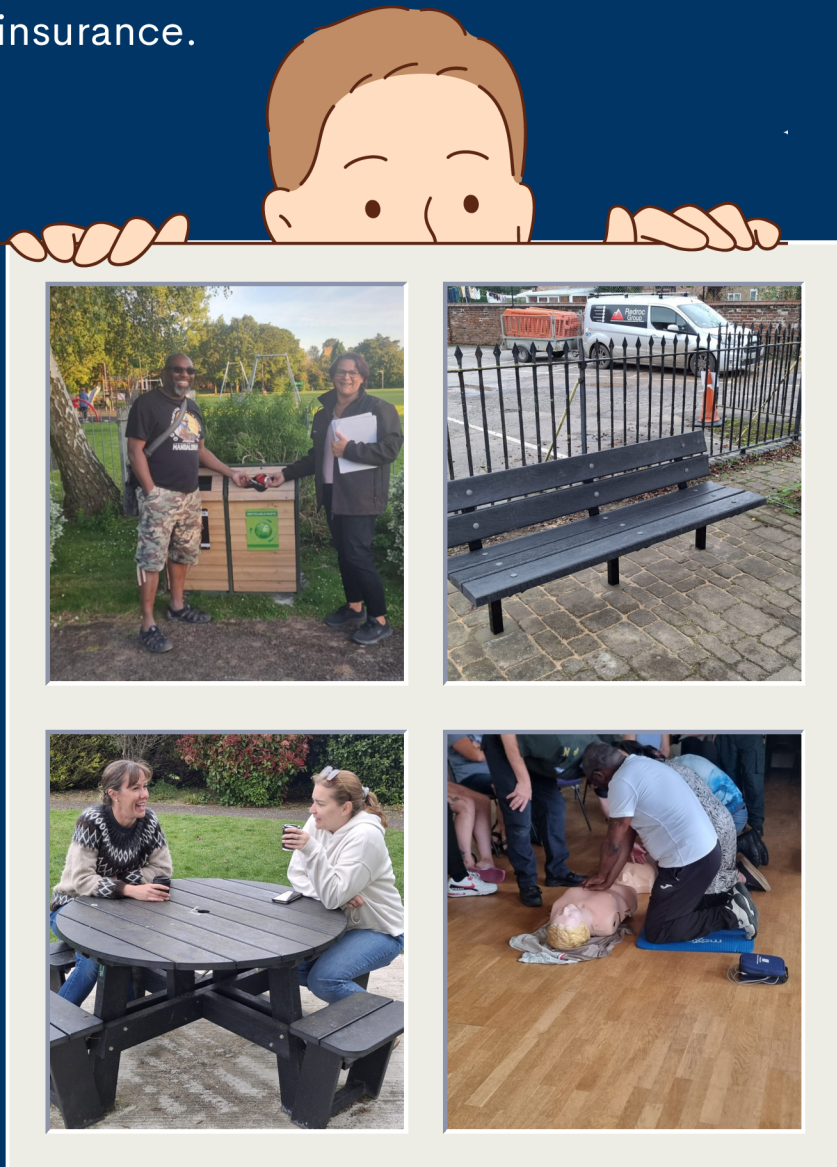

Future Plans

Introduce More
Sporting Activities

Multi Use Games Area
and
Gym Trail

Improve Recreational
Facilities

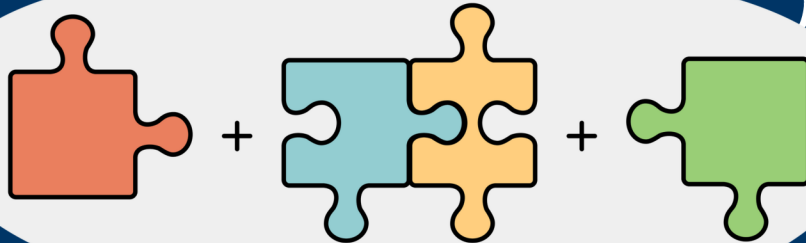

Our Process



Our Supporters



1st Terrington Scouts

BT's Roadshow

Cardzone

Cats Protection

Clare James (cakes)

Crazy Corin

J.R Light & Sound

Kings Centre

Leanne South

Macaron Magic Delights

Majestic Cinema

Marks & Spencer

Marshland Archers

Members of the Santa Dash Team

Methodist Chapel

Morrisons

Mr & Mrs S Coates

Mr Williams

Nanny Rara's

Royal Sandringham Estate

Sainsbury's

St Margaret's Church

Tania Munro

Tasha Godfrey

Tesco

Terrington Fire Service

The Bourbon Jacks

Toymaster

Tracy Wood



CONTACT US

For More Information

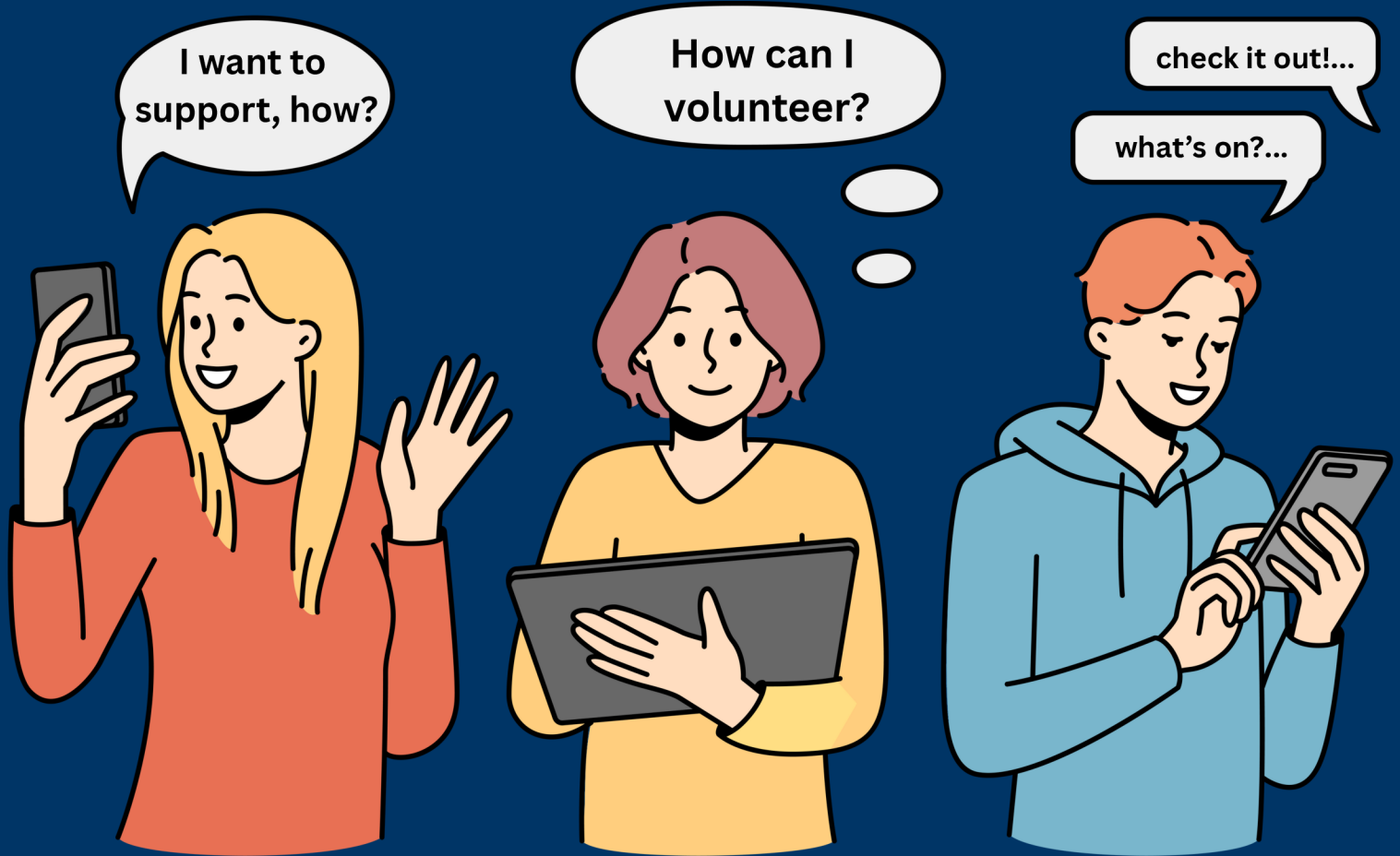

WEB

clenchwarnton.org.uk/ccft

EMAIL

clenchwarntonCFT@gmail.com